



PROVIDENCE

ElderPlace

PACE

Program of All-inclusive Care for Elderly

Tory Thompson

2/19/2021

PACE is a national program funded by Medicare & Medicaid

- ❖ There are PACE Programs in 31 states
- ❖ 134 PACE programs operate 264 sites
- ❖ Providence ElderPlace operates 9 sites in Oregon & 5 sites in Washington

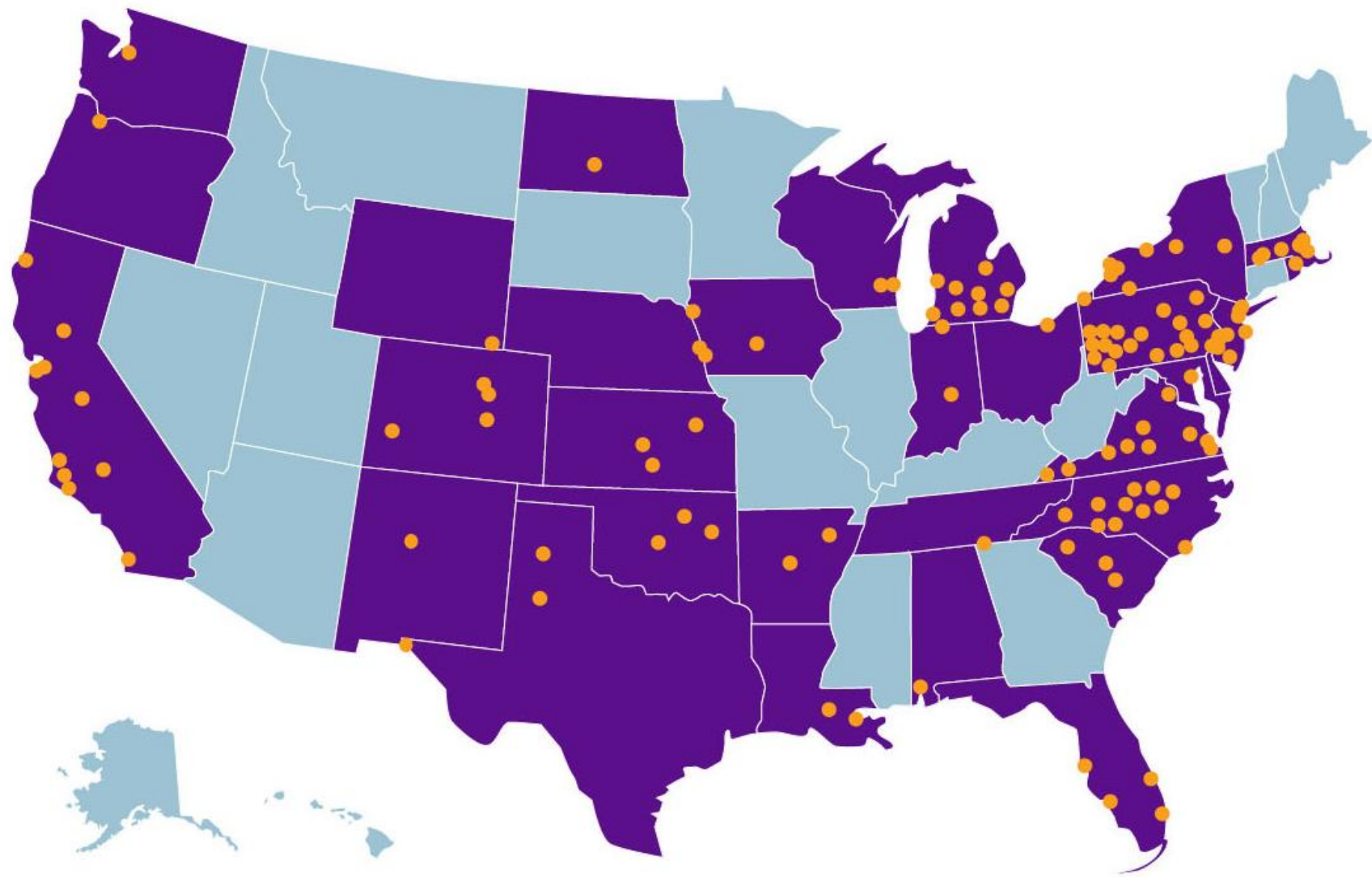

Poll Question

What is ElderPlace PACE?

ElderPlace PACE is both

- ❖ A health plan &
- ❖ The health care provider



*Aligns with Medicaid Rate

**All medical services authorized by Providence ElderPlace

ElderPlace PACE helps seniors meet their health & social needs in the community instead of in a nursing home



Why is it important for you to know about ElderPlace PACE?

- ❖ Areas that have PACE programs have a valuable resource
- ❖ You can help ease the way for frail seniors and their families

**ElderPlace PACE members (participants)
receive their care in a PACE Health & Social
Center or in their home**

Health Center = Medical clinic

Social Center = Senior center with care givers

Typical PACE seniors:

- ❖ Medicaid Long Term Services eligible
- ❖ Have multiple complex chronic conditions
- ❖ Need more support in their home/assisted living
- ❖ High ER utilizers
- ❖ Dementia diagnosis
- ❖ Mental health diagnosis

What do PACE Services include?

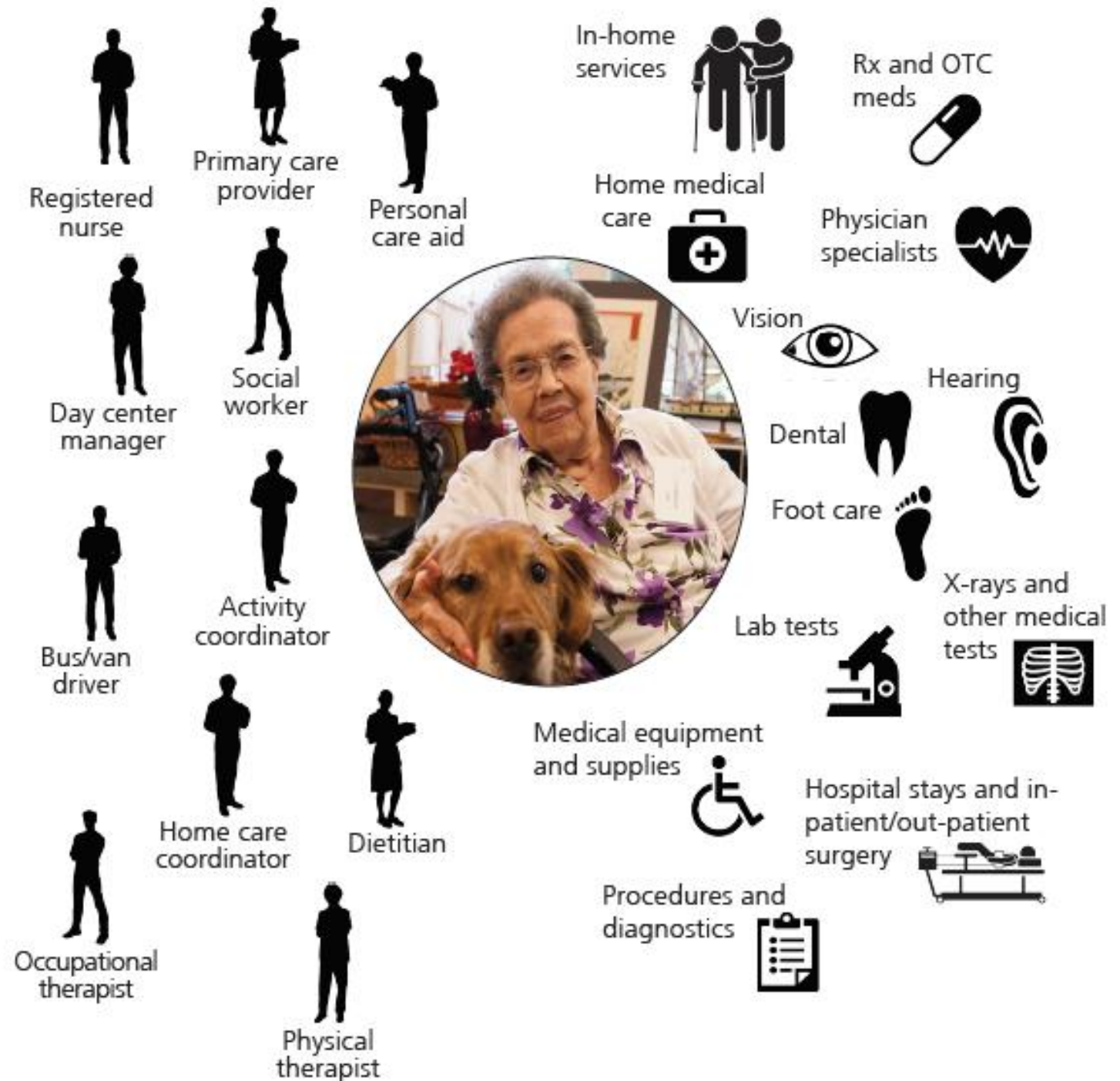

Why is PACE so successful?

- ❖ Early intervention & prevention
- ❖ 24 PCP visits per year (on average)*
- ❖ 93% see their RN monthly*
- ❖ 4 Social work visit per month*
- ❖ Community Care RN visits

*2018 PACE data

- ❖ Palliative care
- ❖ Mental health professionals
- ❖ Transportation
- ❖ Social Engagement
- ❖ Level of care transfers





Poll Question

Where can seniors who join the ElderPlace PACE health plan live?

Where do seniors who use PACE live?

- ❖ In their own home or apartment
- ❖ 400 Housing partners
 - ✓ Assisted living
 - ✓ Memory care facility
 - ✓ Adult care home

What does a senior pay for all these PACE services?

If a senior is Medicaid long term care service eligible then they pay

No co-pays for medical care

* Pay in to the state for community based care living

Who is eligible?

- ❖ 55 years and older
- ❖ Able to live safely in the community (not nursing home)
- ❖ Reside in our service area or willing to relocate
- ❖ Medicaid long-term service eligible

PACE Saves Taxpayer Dollars

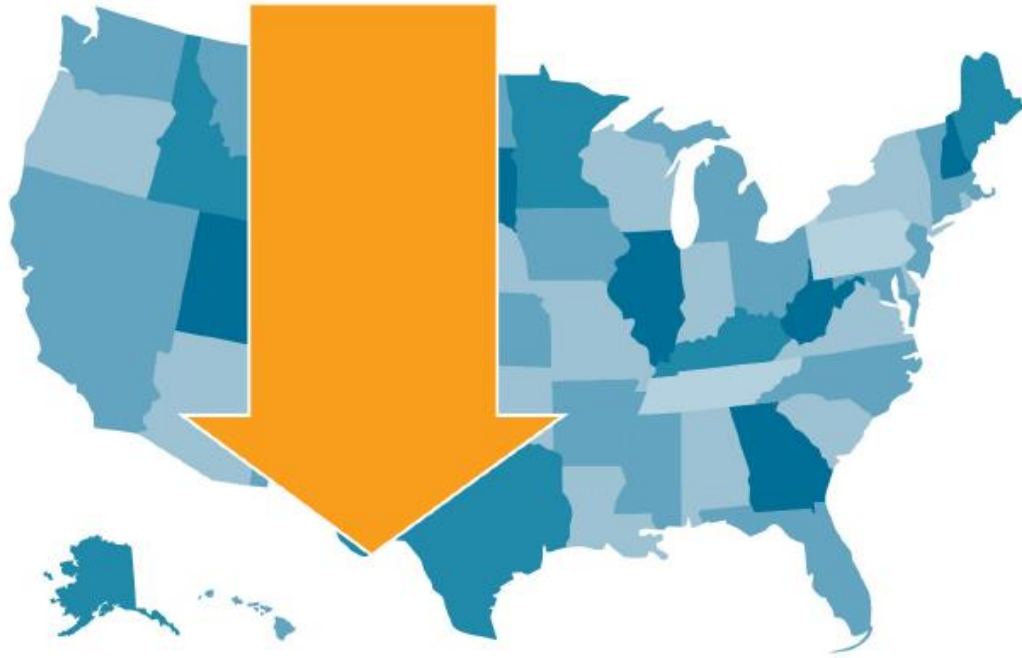

States pay PACE programs

13% LESS

than the cost of other
Medicaid services

- States pay PACE programs on average 13 percent less than the cost of caring for a comparable population through other Medicaid services, including nursing homes and home and community-based waiver programs.ⁱ
- In Medicare, payments to PACE organizations are equivalent to the predicted costs for a comparable population to receive services through the fee-for-service program.ⁱⁱ

PACE Provides High Quality Outcomes



LESS THAN

1

ER VISIT

PER YEAR

- Reduced Hospital Admissions: A 24 percent lower hospitalization rate than dually-eligible beneficiaries who receive Medicaid nursing home services.^{iv}
- Decreased Rehospitalizations: 16 percent less than the national rehospitalization rate of 22.9 percent for dually-eligible beneficiaries age 65 and over.^v
- Reduced ER Visits: Less than one emergency room visit per member per year.^{vi,vii}

97.5%

family caregivers would
recommend PACE

to someone in a similar situation

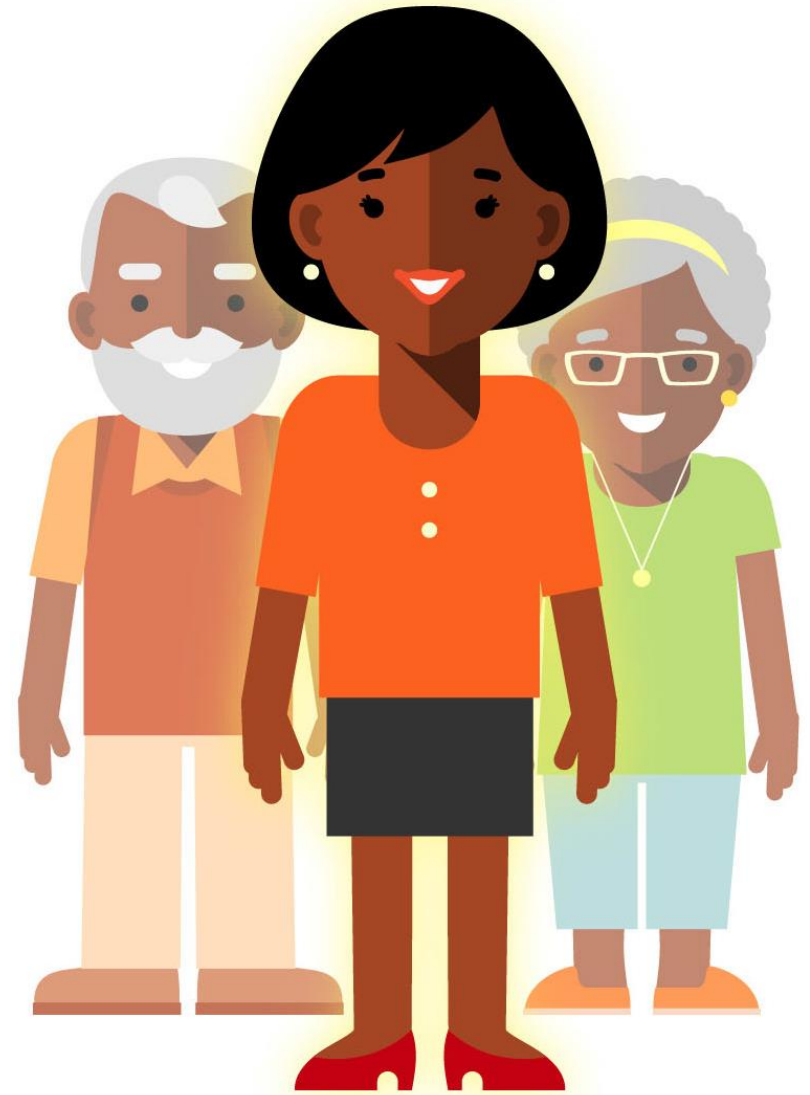

Of 10 seniors on Medicaid long term care services only 1 are using PACE



Call 503-215-6556 main office

Tory.Thompson@providence.org

Cell: 503-319-1700

